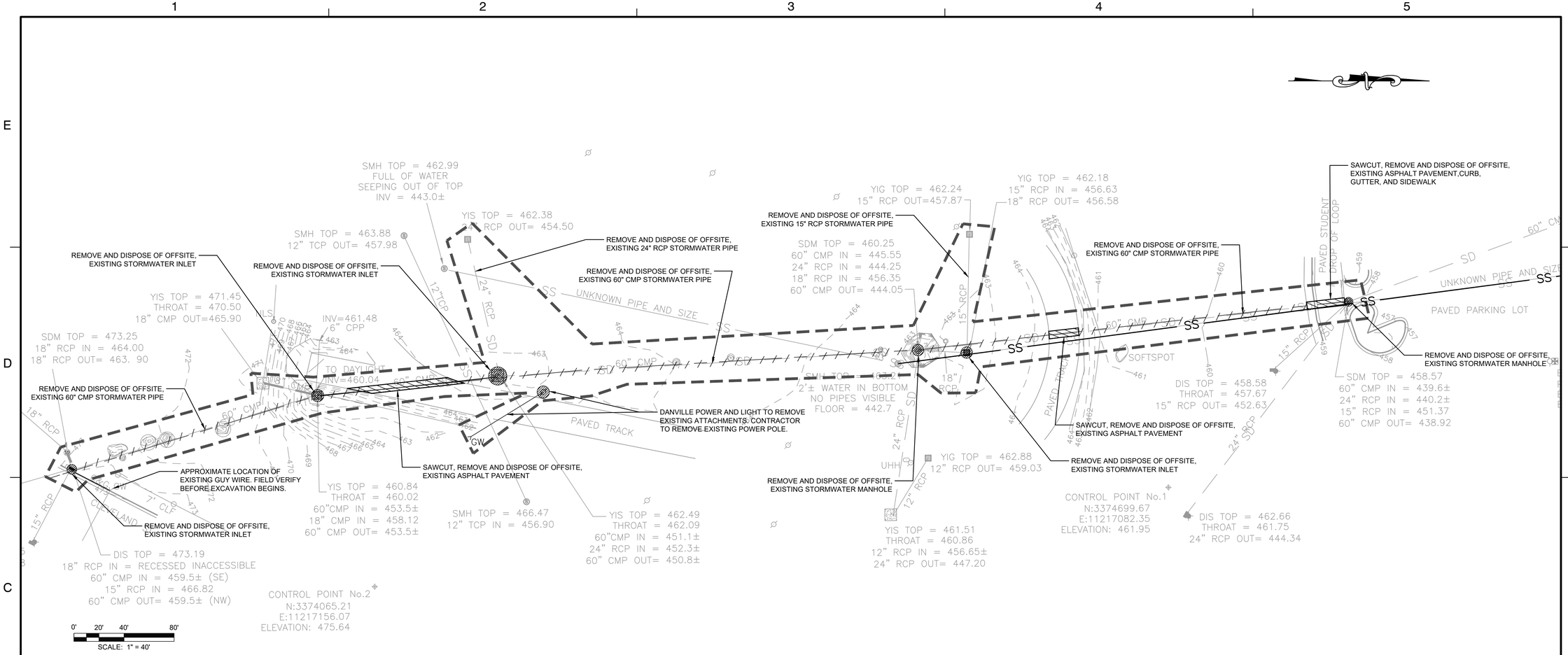

Dewberry

Dewberry Engineers Inc.
551 Piney Forest Road
Danville ,VA 24540
Phone: 434.797.4497
Fax: 434.797.4341

LANGSTON SCHOOL
STORMWATER CONVEYANCE SYSTEM REPLACEMENT

228 CLEVELAND STREET
DANVILLE, VA 24541

FEMA PROJECT NO. 85673
IFB PROJECT NO. 20-21-035

SEAL

COMMONWEALTH OF VIRGINIA
SHAWN R. HARDEN
Lic. No. 036976
9-4-2020
PROFESSIONAL ENGINEER

KEY PLAN

SCALE
AS NOTED

No.	DATE	Description

REVISIONS

DRAWN BY TDK
APPROVED BY SRH
CHECKED BY MAT
DATE JUNE 23, 2020

TITLE

EXISTING CONDITIONS AND DEMOLITION PLAN

PROJECT NO. 50106042

C1.00

SHEET NO.

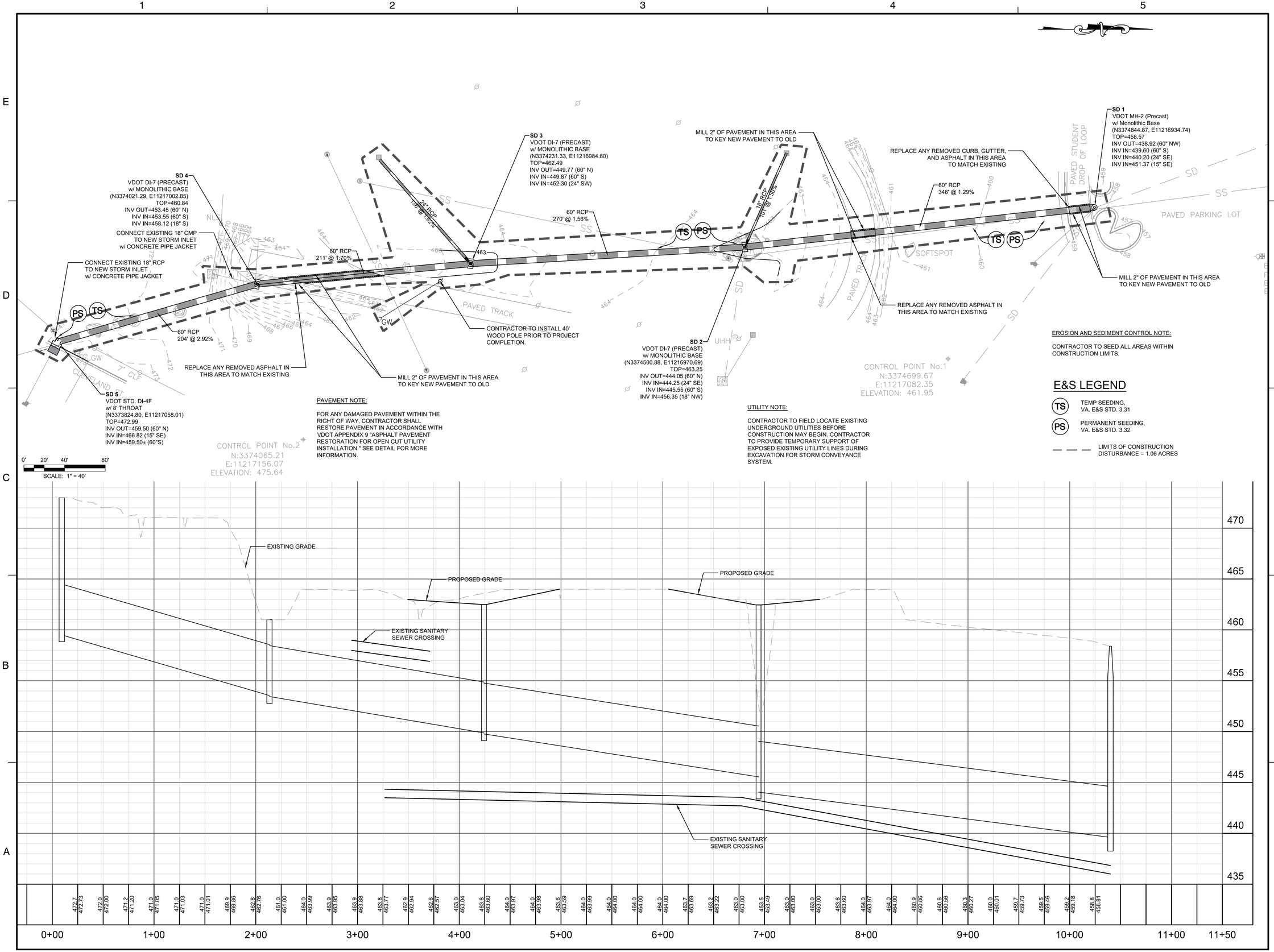

PAVEMENT NOTE:

FOR ANY DAMAGED PAVEMENT WITHIN THE RIGHT OF WAY, CONTRACTOR SHALL RESTORE PAVEMENT IN ACCORDANCE WITH VDOT APPENDIX 9 "ASPHALT PAVEMENT RESTORATION FOR OPEN CUT UTILITY INSTALLATION." SEE DETAIL FOR MORE INFORMATION.

UTILITY NOTE:

CONTRACTOR TO FIELD LOCATE EXISTING UNDERGROUND UTILITIES BEFORE CONSTRUCTION MAY BEGIN. CONTRACTOR TO PROVIDE TEMPORARY SUPPORT OF EXPOSED EXISTING UTILITY LINES DURING EXCAVATION FOR STORM CONVEYANCE SYSTEM.

EROSION AND SEDIMENT CONTROL NOTE:

CONTRACTOR TO SEED ALL AREAS WITHIN CONSTRUCTION LIMITS.

E&S LEGEND

TS	TEMP SEEDING, VA. E&S STD. 3.31
PS	PERMANENT SEEDING, VA. E&S STD. 3.32
— — —	LIMITS OF CONSTRUCTION DISTURBANCE = 1.06 ACRES

Dewberry

Dewberry Engineers Inc.
551 Piney Forest Road
Danville ,VA 24540
Phone: 434.797.4497
Fax: 434.797.4341

LANGSTON SCHOOL
STORMWATER CONVEYANCE SYSTEM REPLACEMENT

228 CLEVELAND STREET
DANVILLE, VA 24541

FEMA PROJECT NO. 85673
IFB PROJECT NO. 20-21-035

SEAL

COMMONWEALTH OF VIRGINIA
SHAWN R. HARDEN
Lic. No. 036976
9-4-2020
PROFESSIONAL ENGINEER

KEY PLAN

SCALE

AS NOTED

No.	DATE	Description

REVISIONS

DRAWN BY	TDK
APPROVED BY	SRH
CHECKED BY	MAT
DATE	JUNE 23, 2020

TITLE

STORMWATER PLAN

PROJECT NO. 50106042

C1.01

SHEET NO.

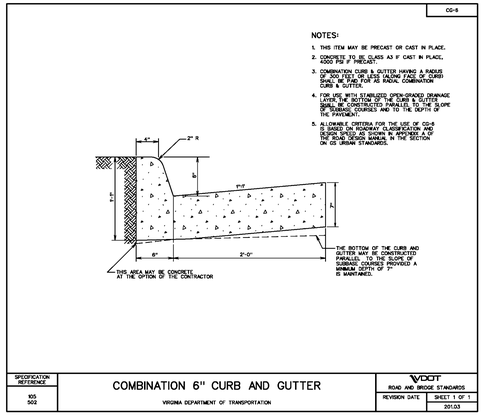

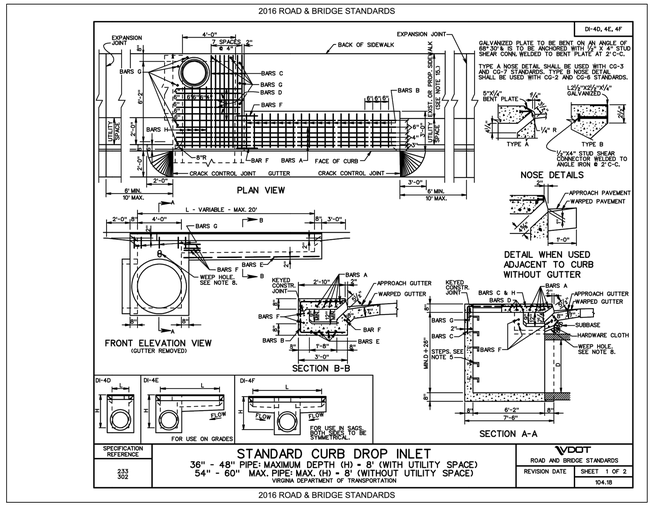

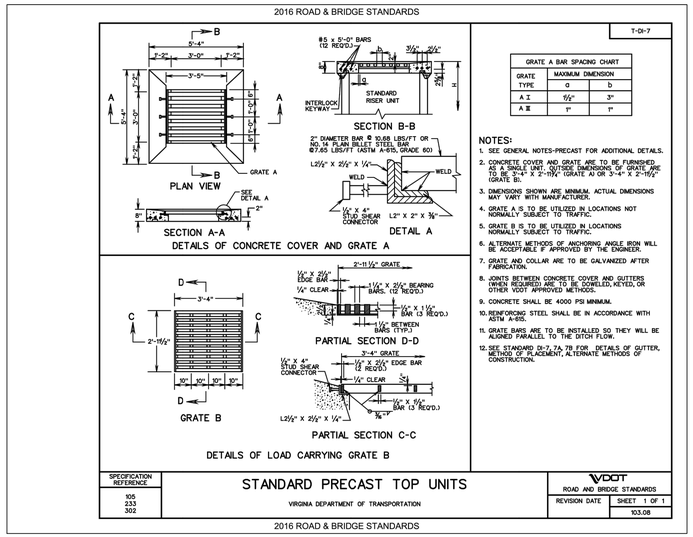

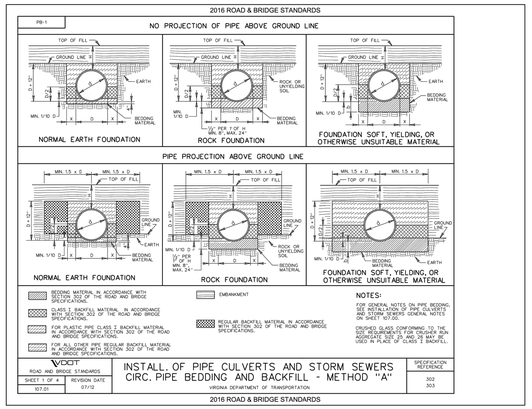

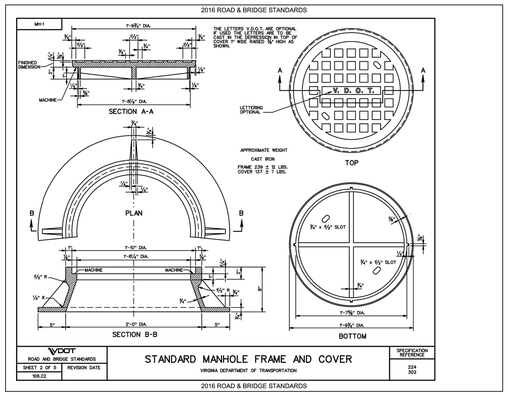

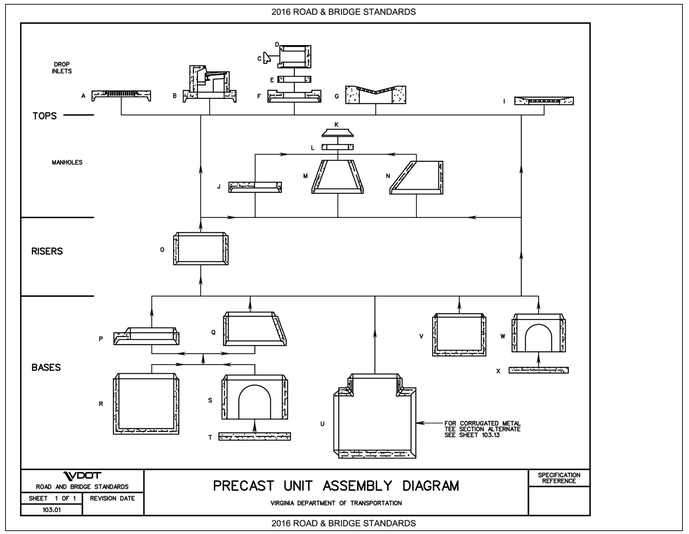

VDOT Virginia Department of Transportation

LAND USE PERMIT

LUP-OC

Open-Cut Pavement Restoration Requirements

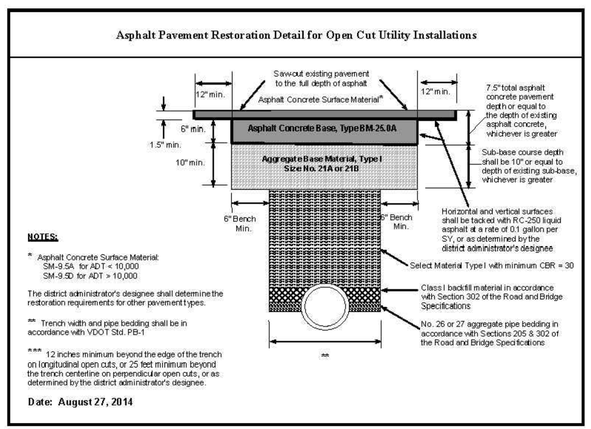

Dewberry

Dewberry Engineers Inc.
551 Piney Forest Road
Danville ,VA 24540
Phone: 434.797.4497
Fax: 434.797.4341

LANGSTON SCHOOL
STORMWATER CONVEYANCE SYSTEM REPLACEMENT
228 CLEVELAND STREET
DANVILLE, VA 24541

FEMA PROJECT NO. 85673
IFB PROJECT NO. 20-21-035

SEAL

KEY PLAN

SCALE

No.	DATE	Description

REVISIONS

DRAWN BY TDK
APPROVED BY SRH
CHECKED BY MAT
DATE JUNE 23, 2020

TITLE

SITE DETAILS

PROJECT NO. 50106042

C2.00

SHEET NO.