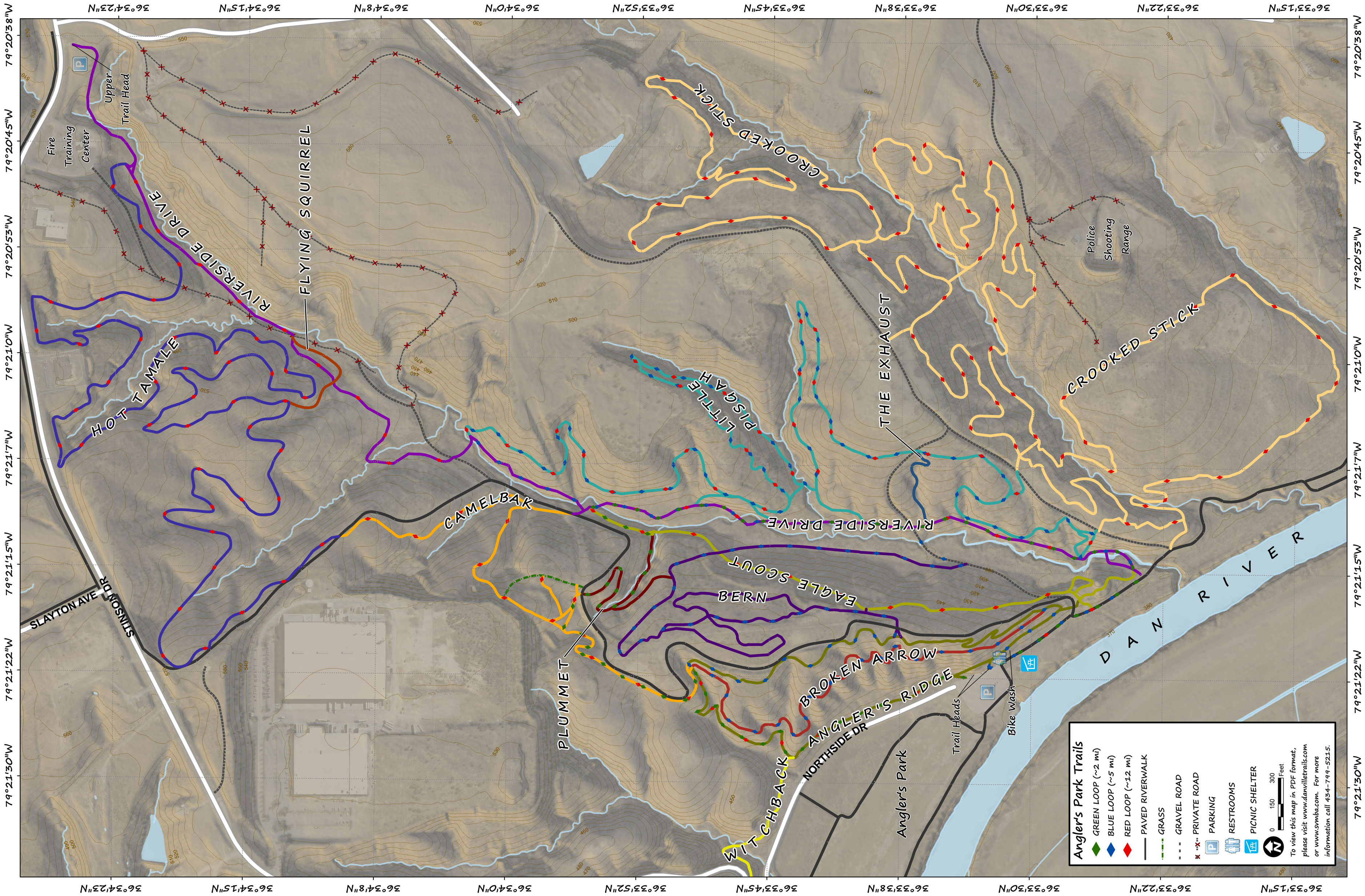
Angler's Park Trails
GREEN LOOP (~2 mi)
BLUE LOOP (~5 mi)
RED LOOP (~12 mi)
PAVED RIVERWALK
GRASS
GRAVEL ROAD
PRIVATE ROAD
PARKING
RESTROOMS
PICNIC SHELTER
0 150 300 Feet
To view this map in PDF format, please visit www.danvilletrails.com or www.svmba.com. For more information call 434-799-5215.
HOT TAMALE
FLYING SQUIRREL
RIVERSIDE DRIVE
CAMELBAK
PLUMMET
WITCHBACK
BROKEN ARROW
ANGLER'S RIDGE
NORTHSIDE DR
BERN
EAGLE SCOUT
RIVERSIDE DRIVE
LITTLE PISGAH
THE EXHAUST
CROOKED STICK
CROOKED STICK
DAN RIVER
Angler's Park
Trail Heads
Bike Wash
Police Shooting Range
Fire Training Center
Upper Trail Head
SLAYTON AVE
STINSON DR
36°34'23"N
36°34'15"N
36°34'8"N
36°34'0"N
36°33'52"N
36°33'45"N
36°33'38"N
36°33'30"N
36°33'22"N
36°33'15"N
79°21'30"W
79°21'22"W
79°21'15"W
79°21'7"W
79°20'53"W
79°20'45"W
79°20'38"W